

B/23660/395/96 SCIENTIFICALLY CLOSED  
 Planning Permit No. B3/13752/96 Date 9.9.96

**APPROVED**  
 SUBJECT TO THE CONDITIONS IN THIS OFFICE LETTER.  
 FOR MEMBER SECRETARY  
 MADRAS METROPOLITAN  
 DEVELOPMENT AUTHORITY  
 MADRAS 600 008.

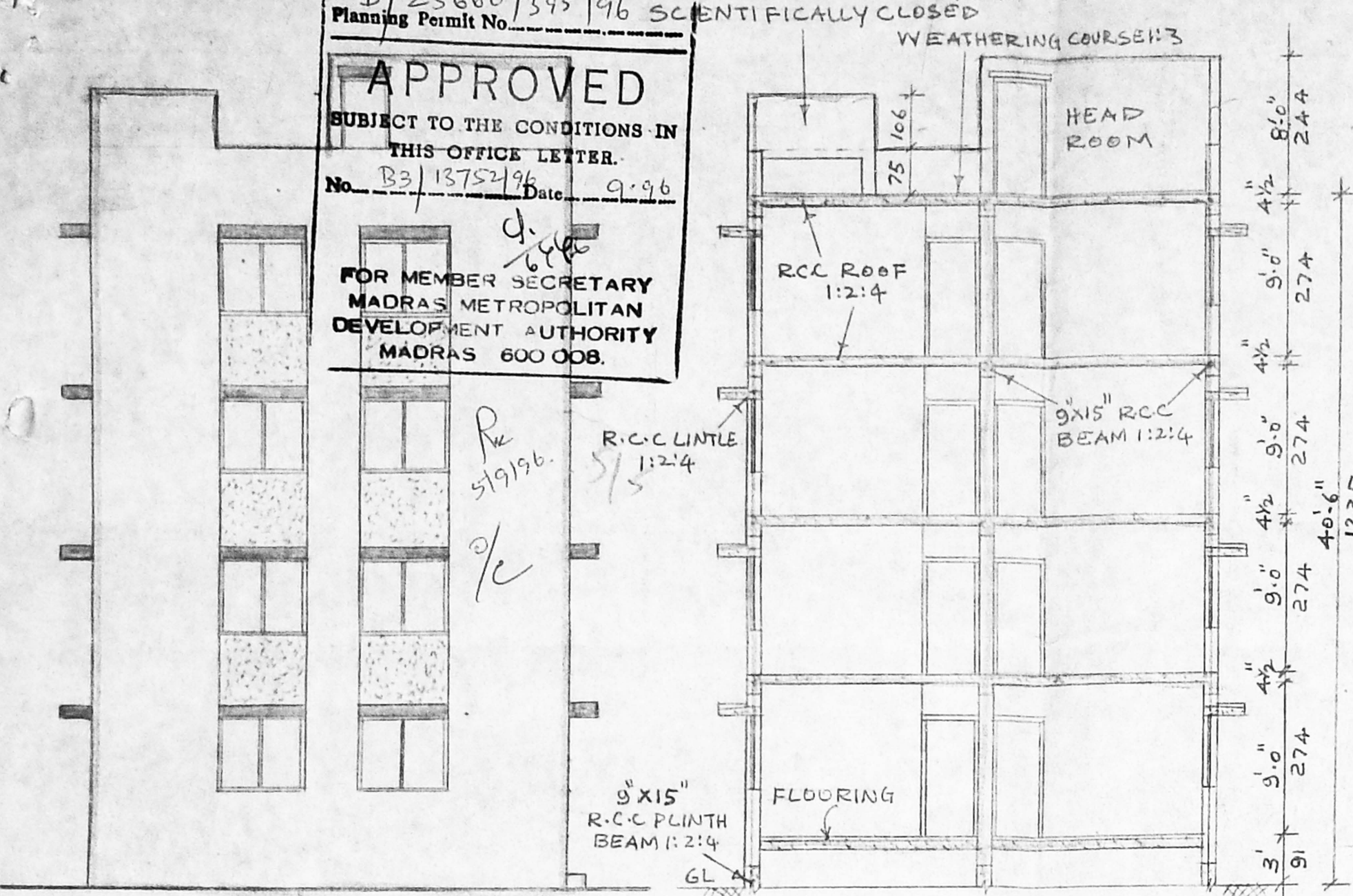

**ELEVATION**

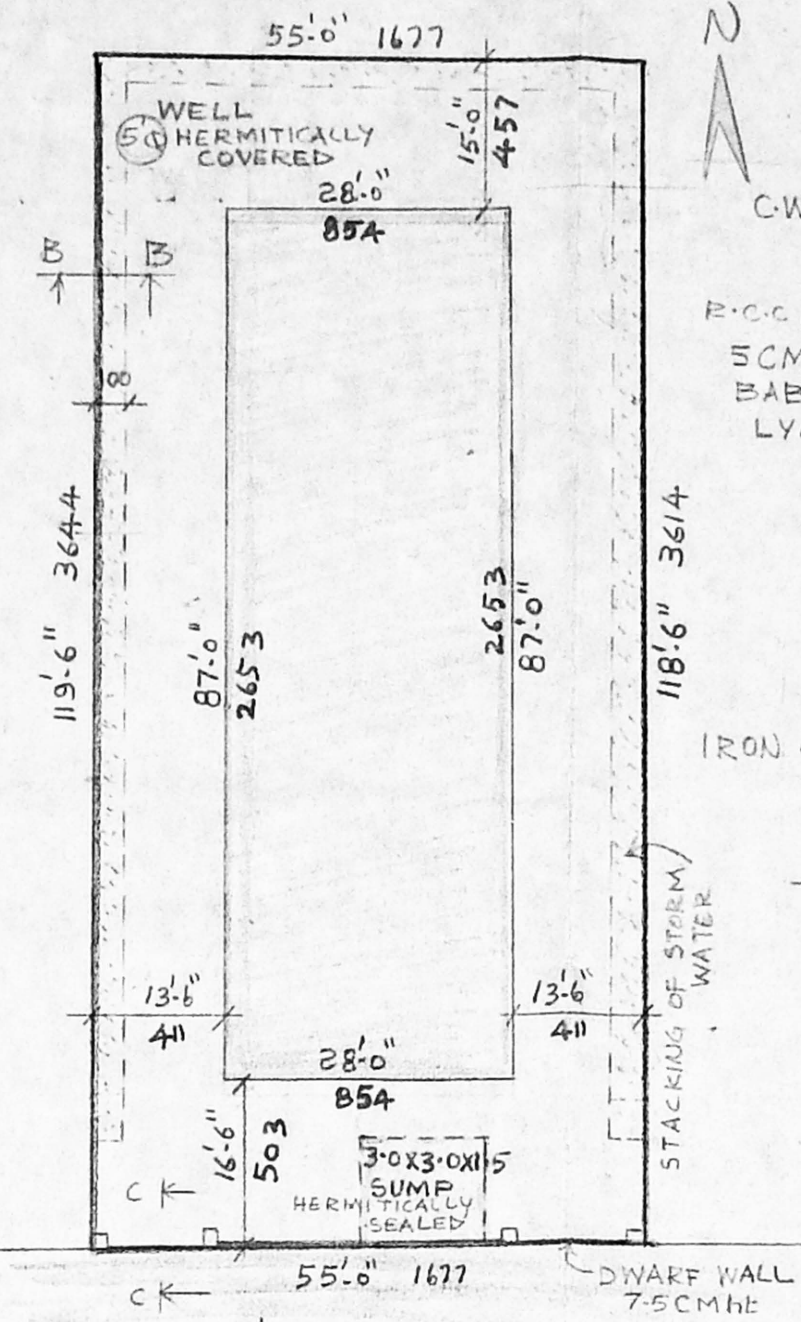

**STIE PLAN**  
 SCALE: 1" = 20'-0"

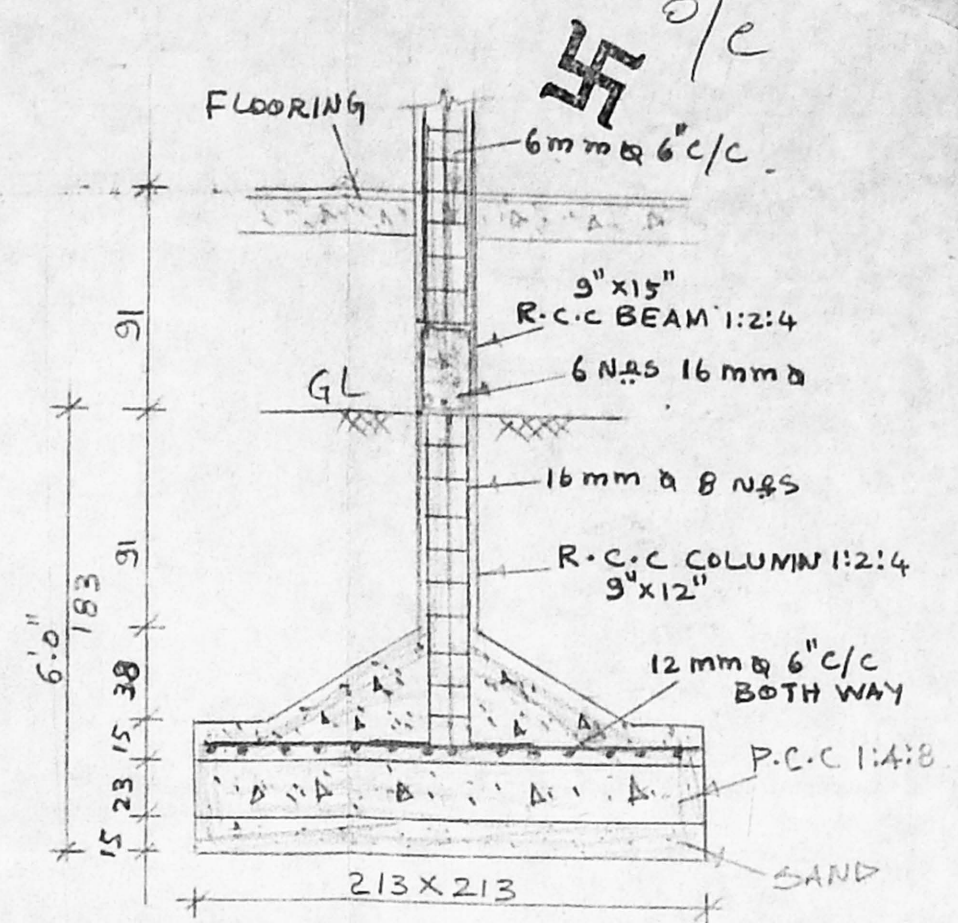
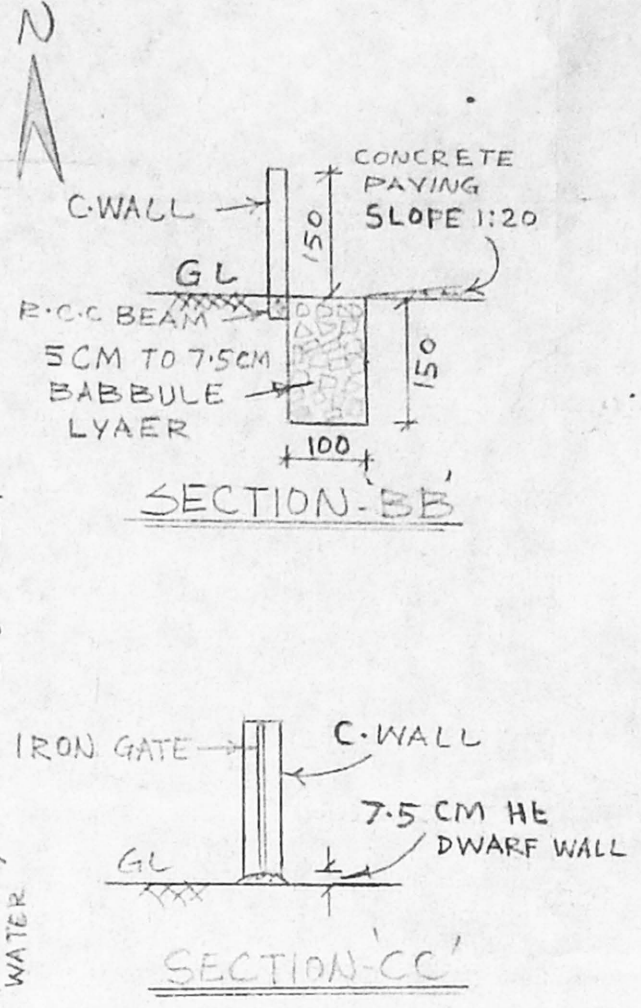

**FOUNDATION DETAILS**  
 SCALE: 3/8" = 1'-0"

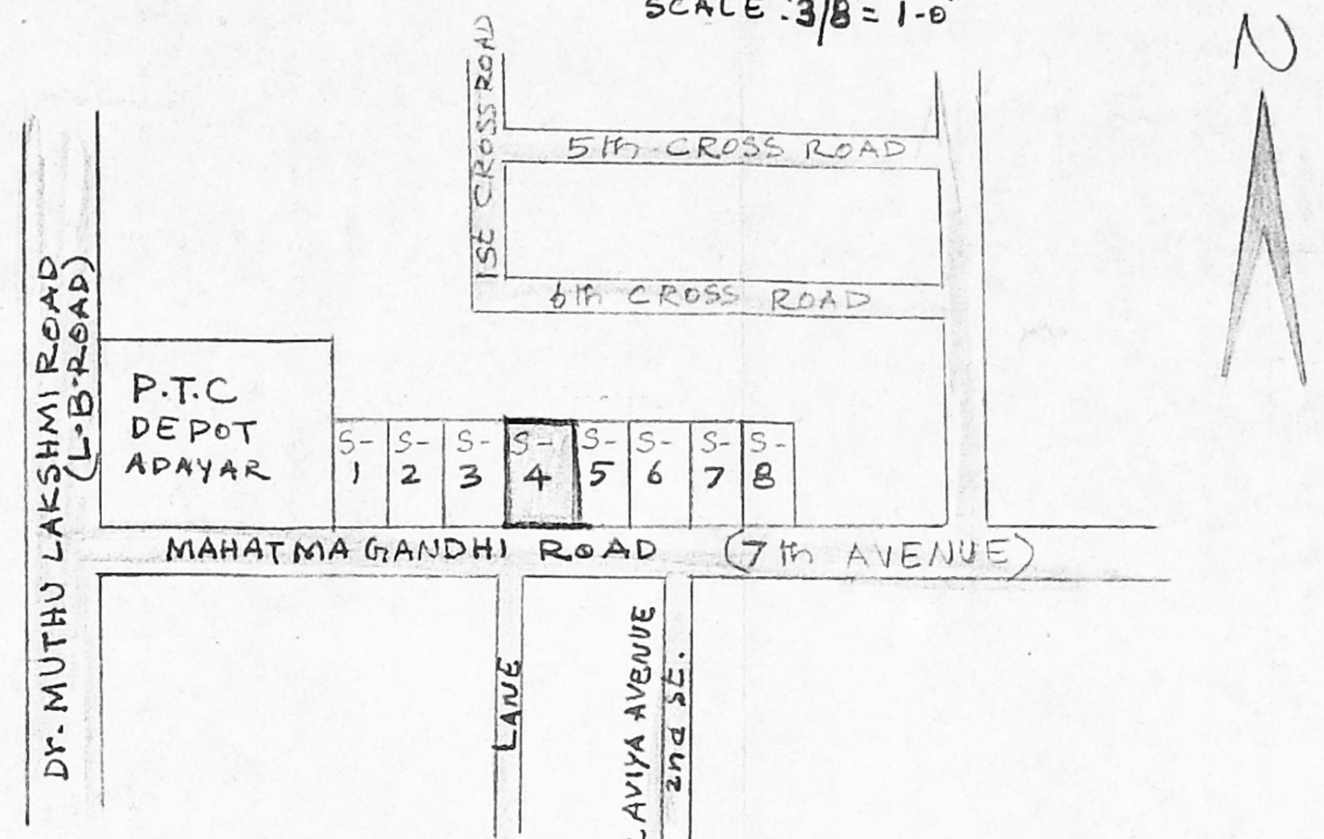

**KEY PLAN**  
 NOT TO SCALE

**PLAN SHOWING THE PROPOSED RESIDENTIAL FLATS IN PLOT NO. S-4, MAHATMA GANDHI ROAD, SHASTRI NAGAR, ADAYAR, MADRAS-20. P.N:155.**

SCALE: 1" = 8'-0" (1:100) S.N#91, T.S.N#83, BLOCK-33, URUR VILLAGE

**REFERENCE**

- D DOOR 3'-3" x 7'-0"
- D1 DOOR 3'-0" x 7'-0"
- D2 DOOR 2'-6" x 7'-0"
- W WINDOW 6'-0" x 4'-6"
- W1 WINDOW 5'-0" x 4'-6"
- W2 WINDOW 3'-0" x 4'-6"
- V VENTILATOR 3'-0" x 2'-0"

- PROPOSAL
- EX-ROAD
- SITE BOUNDARY

PLOT EXTENT - 608.50 SQM  
 G. FLOOR - 226.30 SQM  
 F. FLOOR - 226.30 SQM  
 S. FLOOR - 226.30 SQM  
 T. FLOOR - 226.30 SQM  
 F.S.I - 1.48  
 COVERAGE - 37%.

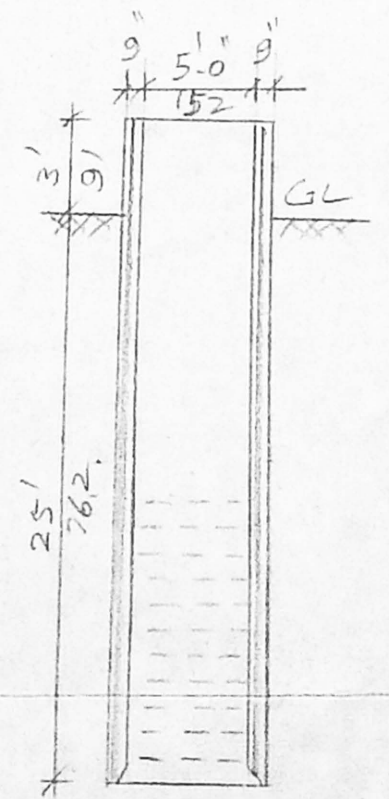

**WELL**

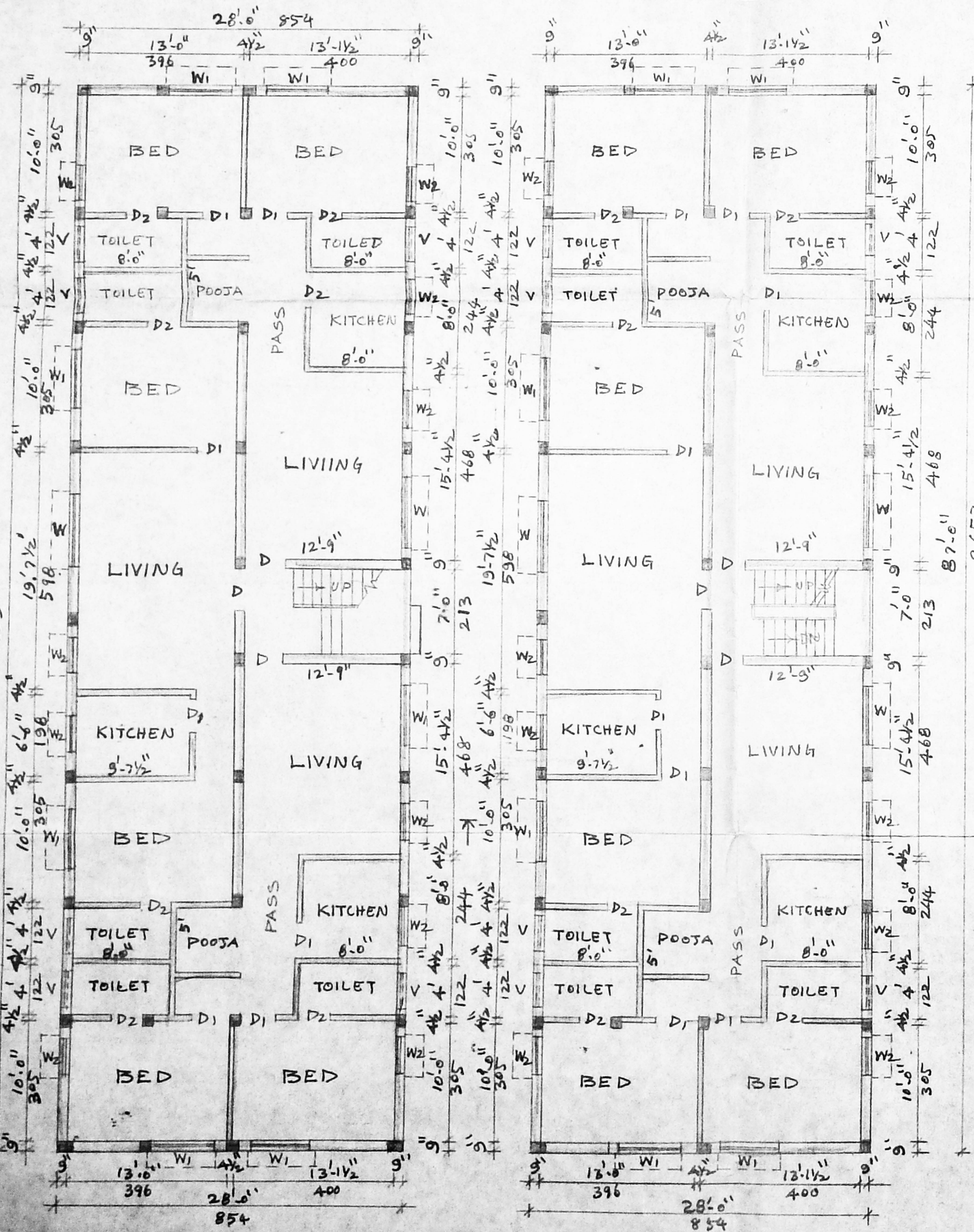

**GROUND FLOOR PLAN**

**TYPICAL FLOOR PLAN**  
 (1st, 2nd & 3rd FLOOR)

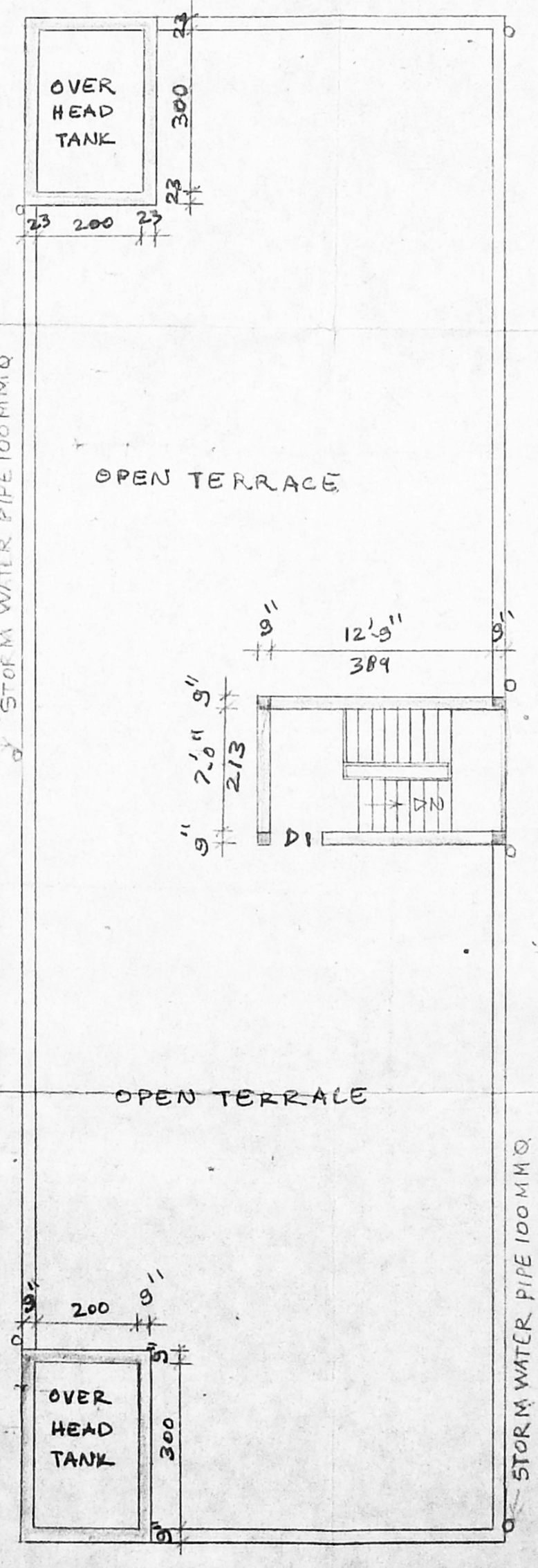

**TERRACE FLOOR PLAN**

**RAMAMURTHY SUBRAMANIAN**  
 Administrator of the Estate of Late A.S. Ramamurthy  
 OWNER

**G.L. VENKATESHA**  
 ASST. EXECUTIVE ENGINEER (RETD.) CORPORATION OF MADRAS.  
 LICENCED SURVEYOR CLASS I No 445  
 40, 8th CROSS STREET WEST,  
 SHENOY NAGAR, MADRAS-30.  
 LICENCED SURVEYOR